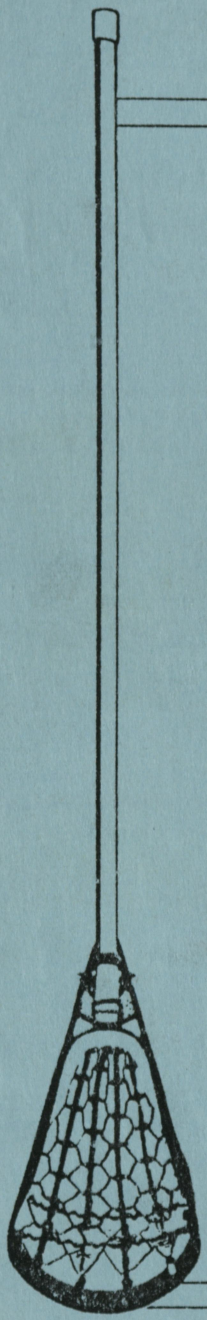

NCAA Division III Lacrosse National Championships Quarterfinal

NATIONAL COLLEGIATE ATHLETIC ASSOCIATION · FOUNDED 1906 ·

MAY 12, 1982

50 cents

Statesman Motel

Best Western

KING SIZE BEDS

SALESMEN'S HOME AWAY FROM HOME

The World's Largest Chain of Motels, Hotels and Resorts

FOR RESERVATIONS DIAL TOLL FREE (800) 528-1234

Dial (301) 749-7155

712 N. SALISBURY BLVD.
ON US BUSINESS HWY. 13
SALISBURY, MARYLAND 21801

INTRODUCTION

Lacrosse at Salisbury State College has come a long way since Andy Jones fielded the first of his four varsity teams in 1974. Jones compiled a 30-21 record. In 1978 Coach Joe Ardolino's record was 6-7. In four years, 1979-1982 inclusive, up to NCAA tournament play today, Coach Charley Clark's teams have won 43 and lost 18.

This is the seventh national championship tournament Salisbury State has been selected to play in, with a combined tournament record of three wins and six losses. In a 12-team field (combined NCAA Division II and III), SSC reached the quarterfinals in 1979. In the eight-team field (Division III), SSC reached the semifinals in both 1980 and 1981.

Coach Clark, in announcing his retirement from coaching at the close of the 1982 season, expressed his pride in SSC Lacrosse.

"Overall," he said, "my teams have responded well to coaching and have brought honor to themselves and the college. I shall miss the special relationship that exists between coach and player.

"And, of course, I shall miss the expectations of a new season. Despite the fact that as a Division III college we cannot give scholarships, we have recruited some solid players for 1983. They will join a fine nucleus of veterans and I shall be pulling strongly for their success."

SSC TEAM

AND INDIVIDUAL STATISTICS

1982 RESULTS

SSC		OPP
6	Duke	12
10	Ithaca	9
16	Hampden-Sydney	10
17	Denison	6
15	Ohio Wesleyan	11
19	Ohio State	6
19	Lynchburg	7
23	William & Mary	16
13	Roanoke	14
26	St. Mary's	9
26	Kutztown State	9
25	Radford	3
9	Washington	15

INDIVIDUAL STATISTICS

	G	A	TP
Wynne, Brian	34	41	75
Rogers, Bryan	34	14	48
Huelskamp, Jim	27	18	45
Dovey, Michael	23	6	29
Miller, Michael	17	11	28
Scannell, Kevin	13	12	25
Moorhead, John	10	11	21
Feaga, Bo	14	5	19
Clark, Rob	11	4	15
Spear, Scott	7	4	11
Sawicki, Rick	8	2	10
Haugh, Drew	7	1	9
Koch, Roger	7	1	8
Hurley, Steve	5	2	7
Hawes, Jim	4	0	4
George, Tim	1	0	2
Abel, Rick	1	1	2
Fowler, Mark	0	1	1
13 games - Totals	224	135	359

SSC ROSTER

NO.	NAME	POS.	HT.	WT.	CL.	HIGH SCHOOL	HOMETOWN
33	Abel, Rick	D	6'4"	185	Jr.	Mt. Hebron	Ellicott City, Md.
7	Behringer, Bruce	M	6'1"	175	So.	Livingston	Livingston, N.J.
32	Billings, Scott	A	6'0"	170	Fr.	Bowie	Bowie, Md.
31	Bosley, Len	D	6'1"	190	Sr.	Chesapeake	Pasadena, Md.
41	Brown, Ron	D	5'8"	175	So.	Arundel	Gambrills, Md.
39	Burkhardt, Barry	D	5'11"	195	Jr.	Archbishop Curley	Dundalk, Md.
21	Clark, Rob	M	6'1"	185	So.	Loyola	Baltimore, Md.
12	Cochran, Scott	M/A	6'3"	180	So.	Franklin	Reisterstown, Md.
18	Demarest, John	M	5'9"	150	Jr.	Towson	Towson, Md.
1	Dennig, Bucky	G	5'8"	155	Sr.	Severna Park	Annapolis, Md.
42	Diven, Greg	D	6'1"	200	So.	Sparrows Point	Baltimore, Md.
10	Dovey, Mike	M	6'2"	175	Jr.	Woodlawn	Baltimore, Md.
45	Dryer, Matt	M	6'0"	180	So.	Mt. Hebron	Ellicott City, Md.
46	Eagle, Harry	D	5'10"	170	Fr.	Woodlawn	Baltimore, Md.
35	Erickson, Willy	M	5'7"	150	So.	Queen Anne's	Centreville, Md.
16	Feaga, Bo	M	6'0"	180	Sr.	Mt. Hebron	Ellicott City, Md.
36	Fowler, Mark (Capt.)	D	5'8"	165	Sr.	Parkville	Baltimore, Md.
34	George, Tim	M	5'11"	155	Sr.	Arundel	Odenton, Md.
23	Gauthier, Jim	A	5'11"	175	Fr.	Franklin	Reisterstown, Md.
15	Hannan, Kyle	M	5'11"	170	Fr.	Franklin	Reisterstown, Md.
5	Haugh, Drew	M	5'10"	170	Sr.	Boys' Latin	Baltimore, Md.
22	Hawes, Jim	M	6'3"	185	So.	Mt. Hebron	Ellicott City, Md.
19	Hoffman, Stuart	M	6'0"	170	Fr.	Mt. Hebron	Ellicott City, Md.
25	Huelskamp, Jim	M	6'2"	185	So.	Centennial	Ellicott City, Md.
9	Hurley, Steve	A	5'9"	150	So.	Cambridge	Cambridge, Md.
2	Koch, Roger	A	6'4"	190	Fr.	Florham Park	Hanover Park, N.J.
40	Kuechler, Mark	D	5'9"	155	Sr.	Kent County	Rock Hall, Md.
27	MacDonald, Ray	M	5'8"	170	Jr.	Woodlawn	Catonsville, Md.
6	McNulty, Kevin	G	6'0"	165	Jr.	Catonsville	Baltimore, Md.
17	Marshall, Mike	M	5'8"	150	Jr.	Archbishop Curley	Dundalk, Md.
44	Miller, Mark	D	6'2"	160	Fr.	Severn	Annapolis, Md.
14	Miller, Mike (Capt.)	M	5'11"	160	Sr.	Howard	Ellicott City, Md.
11	Moorhead, John	A	6'0"	155	Jr.	Towson	Baltimore, Md.
30	Oliver, Mike	D	6'1"	180	Fr.	Towson Catholic	Lutherville, Md.
29	Rogers, Bryan	A/M	6'0"	170	Sr.	Mt. St. Joseph's	Severna Park, Md.
13	Potthast, Tom	M	5'11"	150	Fr.	Queen Anne's	Kent Island, Md.
24	Sawicki, Rick	M	6'1"	170	Sr.	Towson	Lutherville, Md.
26	Scannell, Kevin	A/M	5'8"	165	So.	Arundel	Hampton, N.J.
3	Silk, Jeff	A	5'8"	150	So.	Patapsco	Dundalk, Md.
4	Spear, Scott (Capt.)	A/M	6'0"	185	Sr.	Arundel	Annapolis, Md.
20	Thurston, Leif	M	5'7"	180	Jr.	Dulaney	Timonium, Md.
43	Tillman, Craig	D	6'2"	178	Fr.	Archbishop Curley	Baltimore, Md.
28	Travers, Brian	M	5'11"	160	Fr.	Fallston	Fallston, Md.
8	Truffer, Kevin	G	5'11"	185	So.	Cardinal Gibbons	Deal's Island, Md.
38	Wynne, Brian	A	5'10"	170	Sr.	Howard	Ellicott City, Md.

HEAD TRAINER/HUNTER SMITH
STUDENT ASSISTANT TRAINERS/
BOB BARTOSHESKY
LORI HALESKI
STATISTICIANS/
EMILY BRIGHT
BURRELL DAVIDSON
TRACEY GOULD
SCOREBOARD,ANNOUNCER/DAN GLADDING
SPORTS INFORMATION/JEAN ELLIOTT

RECORDS

YEAR BY YEAR

IN VARSITY COMPETITION

	Regular		Overall*		
	W	L	W	L	Coach
1974	5	4	5	4	Andy Jones
1975	12	2	12	3	Andy Jones
1976	4	9	4	9	Andy Jones
1977	9	4	9	5	Andy Jones
1978	6	6	6	7	Joe Ardolino
1979	6	6	7	7	Charley Clark
1980	11	4	12	5	Charley Clark
1981	13	2	14	3	Charley Clark
1982	10	3	10	3	Charley Clark
Total	76	40	79	46	

INDIVIDUAL *CAREER*

Most Goals . . . . . 168 Cottle; 118 B. Rogers; . . . . . 105 M. Bracken; 104 K. Wynne
Most Assists . . . . . 117 Cottle; 88 K. Wynne; 67 Starkey
Most Points . . . . . 285 Cottle; 189 K. Wynne; . . . . . 176 B. Rogers; 161 Norris
Most Saves . . . . . 583 Hearn; 437 Sparr

SEASON

Most Goals . . . . . 59 Cottle 1977; 55 M. Bracken 1981
Most Assists . . . . . 51 Cottle '75
Most Points . 103 Cottle '75; 93 Cottle '77; 82 Norris '81
Most Saves . 249 Hearn '77; 236 Sparr '81; 167 Dennig '80

TEAM RECORDS

Most Goals (Game) . . . . . 28 vs. William & Mary, '81
Most Goals (Season) . . . . . 299 in 1981
Least Goals Allowed (Game) . . . . . 0 (Morgan St.), '80
Least Goals Allowed (Season) . . . . . 77 in 1974
Most Wins in Row . . . . . 10 in 1975
Most Losses in Row . . . . . 7 in 1975-1976
Most Victories in Season . . . . . 14 in 1981

FACE-OFFS

1980 . . . . . Bo Feaga. Won 256; Lost 165; Pct. 608
1981 . . . . Record incomplete. Estimated Feaga Pct. 640

GOALIE SAVES 1981

Sparr 236
Dennig 55

SSC COACHES

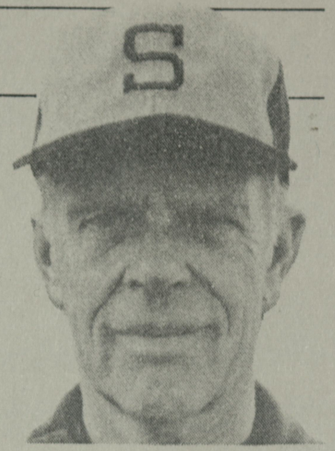

COACH CHARLEY CLARK led the Sea Gulls to a 10-3 record and No. 4 ranking in 1982 and best season ever in 1981, a 13-2 record in regular season and 14-3 overall, including a victory and a defeat in NCAA Division III championship play, and No. 3 ranking, SSC's highest. Clark teams have posted a 43-18 record at SSC in four seasons and an overall 118-49 including his Washington College teams.

Clark played undergraduate lacrosse at Washington College where he was the starting center and face-off man for four years and placed on the all-Maryland team. He also was an end in football. Following graduation he played club lacrosse while earning his Ph.D. at the University of North Carolina. In World War II he was a Marine Corps officer, earning four battle stars and other citations. His career has been a blending of college and university teaching, U.S. Government service (two years as an organization and management analyst with the Atomic Energy Commission in D.C.), administration (various deanships, vice presidency and acting president). He has served in the University System of Georgia, Washington College, Monmouth College, Upper Iowa University and part-time at the University of Maryland, University of Delaware and other institutions.

Lacrosse was reintroduced at Washington College by Coach Clark in 1948. His teams over nine years posted a 75-31 record. In 1954, Washington won the Laurie Cox Division title, equivalent of NCAA Division II today, and was ranked fifth among all teams in the country. Four of his players made the first team all-America, when there was only one all-America team instead of divisional all-America teams as today. Clark was assistant coach for the South in 1951 and in 1980, and head coach in 1953 when his team defeated the North in the annual North-South All-Star Game.

Clark served four years on the executive board of the U.S. Intercollegiate Lacrosse Association (USILA) in the 1950s and has just completed a 1979-81 term. He was vice president of USILA and then president, 1955-1957. He was also chairman of the All-America Selection Committee, 1958-1960. Currenly he serves on the Division III Committee on Rankings.

Clark and his wife Becky live in Salisbury. They have four children and four grandchildren. He heads the SSC Department of History/Political Science.

CRAIG CONOVER completed his eligibility as one of the team captains in 1981. Although sidelined through the full 1980 season with a knee injury, he was an outstanding leader and spectacular performer at defense. Coach Clark terms him the best all-round defensive player he has coached at Salisbury. His play won him a berth on the South team in the North-South game last June at Syracuse University. He more than held his own with NCAA Division I and II players, playing approximately three-quarters of the game. The Baltimore *Sunpapers* lacrosse writers placed him on their all-America team, embracing all NCAA divisions.

LARRY REDDING is in his fourth year as an assistant coach. He helped on a part-time basis in 1979, handled the J.V. team in its games, helped with the varsity in 1970 and assisted with the defense in 1981. This spring he helped the varsity offense and again directed the J.V. team in its games. Larry twice captained the Sea Gulls—in 1977 and 1978. He excelled as a midfielder, with particular strength as a defensive player.

DENISON ROSTER

NO.	NAME	POS.	CL.	HOMETOWN
2	Bartlett, Chris	A	Jr.	Summitt, N.J.
22	Butler. Tim	D	Sr.	Hartford, Ct.
9	Galleher, Henry	A	Fr.	Baltimore, Md.
12	Green, Tom	M	Sr.	Baltimore, Md.
24	Hueber, Peter	M	Sr.	Syracuse, N.Y.
27	Irvin, Ted	M	Jr.	Winston-Salem, N.C.
43	John, Andy	A	So.	Lexington, Va.
11	Kaufman, Bob	M	Sr.	Baltimore, Md.
25	Kolva, Ted	D	So.	Holderness, N.H.
45	MacKrate, Tom	D	Jr.	Plandomer, N.Y.
14	MacElwee, Scott	A	Fr.	Wayne, Pa.
39	McCahan, Tim	D	So.	Barrington, R.I.
32	Merryman, Lou	D	Jr.	Baltimore, Md.
28	Mutscheller, John	G	Sr.	Baltimore, Md.
44	Nelson, Chris	A	So.	Wilton, Ct.
37	Obrecht, Don	D	Sr.	Baltimore, Md.
8	Painter, Chris	A	Fr.	Concord, Ma.
6	Riehl, Mike	M	Sr.	Baltimore, Md.
20	Riehl, Tom	M	Fr.	Baltimore, Md.
41	Rogan, Bob	D	Jr.	Huntington, N.Y.
7	Secor, Ketch	M	Jr.	Monkton, Md.
13	Smith, Mo	G	Sr.	Billings, Mt.
26	Touma, Brad	M	Jr.	Pleasant Ridge, Mi.
21	Ward, Matt	M	Sr.	Sudbury, Ma.
33	Waterhouse, Dan	M	So.	Buzzard Bay, Ma.
5	Westerlund, Dave	A	Jr.	Monkton, Md.
30	Wiedemann, Ted	D	Jr.	Philadelphia, Pa.
48	Wilkes, Howard	D	Jr.	Darien, Ct.

Head Coach - Tommy Thomsen
Asst. Coach - Steve Layman

DENISON TEAM STATISTICS

Denison	14	Wm. & Mary	8
SSC	17	Denison	6
Denison	17	Swarthmore	5
Denison	13	St. Mary's	12
Denison	12	Middlebury	9
Denison	10	Ohio Wesleyan	7
Denison	13	Ashland	4
Denison	9	Kenyon	1
Denison	10	Michigan St.	2
Denison	17	Wooster	9
Denison	15	Ohio St.	5
Denison	15	Notre Dame	10
Denison	20	Kenyon	1
Denison	9	Wooster	5
Colorado Coll.	10	Denison	8
Denison	7	Ohio Wesleyan	6
Denison	19	Notre Dame	9

CHAMPIONSHIP PAIRINGS

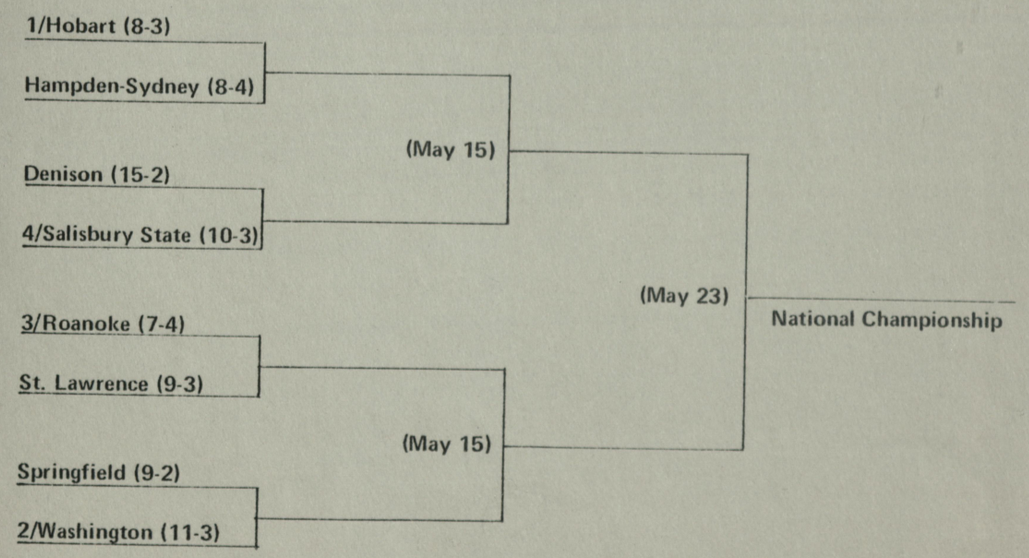

The Salisbury State College

BOOK RACK

Congratulates
the

1982 Lacrosse Team
on a

Great Season

Student Used Book Buy Back is May 18-21

THE

SEA GULL CLUB

Wishes

Coach Clark
and the
Sea Gulls

Best of Luck
in the NCAA Playoffs

GO GULLS

NAUTILUS

FOR
TOTAL
FITNESS

Nautilus
OF BALTIMORE
HEALTH & FITNESS CENTER

Results come fast and easy with our effective Nautilus program. Women slim down to that smaller size. Men tone up and feel better.

ACT NOW AND GET ON THE ROAD TO A
NEW YOU DURING
THE SUMMER OF '82

FEATURING:

- NAUTILUS EXERCISE EQUIPMENT
- PROFESSIONALLY TRAINED STAFF
- NAUTILUS FITNESS ANALYSIS
- CARDIOVASCULAR BICYCLES
- OLYMPIC FREE WEIGHTS
- ABDOMINAL ROUTINES
- SAUNA
- PRIVATE SHOWERS

BRING THIS COUPON TO
NAUTILUS
HEALTH & FITNESS CENTER
RECEIVE
TWO WORKOUTS ***FREE***
(Limit one per customer, please)
Call 546-5731 201 Milford Street